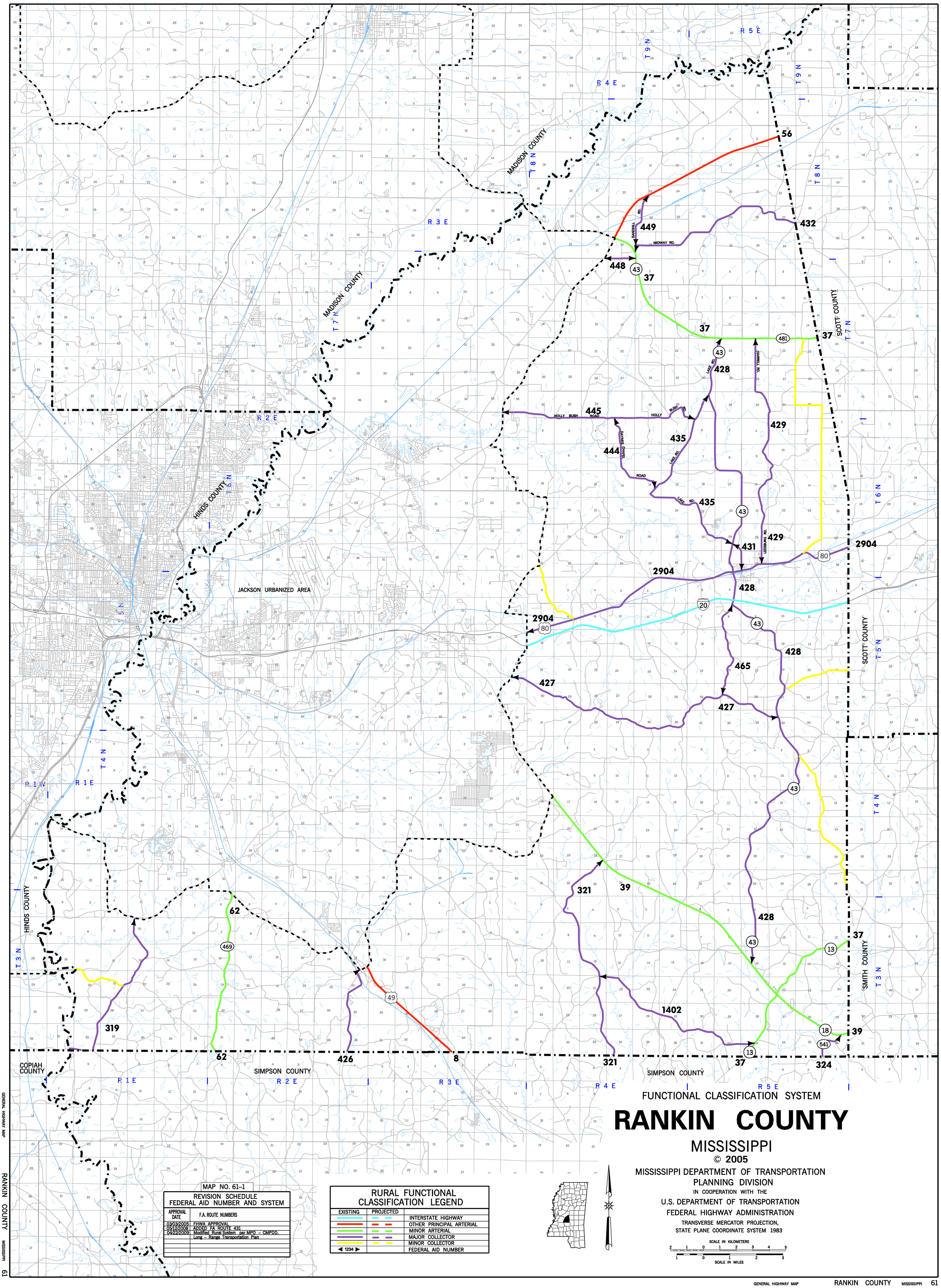
FUNCTIONAL CLASSIFICATION SYSTEM
RANKIN COUNTY
MISSISSIPPI
© 2005
MISSISSIPPI DEPARTMENT OF TRANSPORTATION
PLANNING DIVISION
IN COOPERATION WITH THE
U.S. DEPARTMENT OF TRANSPORTATION
FEDERAL HIGHWAY ADMINISTRATION
TRANSVERSE MERCATOR PROJECTION,
STATE PLANE COORDINATE SYSTEM 1983
SCALE IN KILOMETERS
SCALE IN MILES
RURAL FUNCTIONAL CLASSIFICATION LEGEND
EXISTING
PROJECTED
INTERSTATE HIGHWAY
OTHER PRINCIPAL ARTERIAL
MINOR ARTERIAL
MAJOR COLLECTOR
MINOR COLLECTOR
1234
FEDERAL AID NUMBER
MAP NO. 61–1
REVISION SCHEDULE
FEDERAL AID NUMBER AND SYSTEM
APPROVAL DATE
F.A. ROUTE NUMBERS
03/03/2005 FHWA APPROVAL
05/12/2008 ADDED FA ROUTE 431
04/22/2009 Modified Rural System per MPO – CMPDD, Long – Range Transportation Plan
MADISON COUNTY
HINDS COUNTY
SCOTT COUNTY
SMITH COUNTY
COPIAH COUNTY
SIMPSON COUNTY
JACKSON URBANIZED AREA
MIDWAY RD.
SANDHILL RD.
HOLLY BUSH ROAD
HAYNES CHAPEL ROAD
LAKE RD.
JARRELL RD.
LEESBURG RD.
R 1 W
R 1 E
R 2 E
R 3 E
R 4 E
R 5 E
T 3 N
T 4 N
T 5 N
T 6 N
T 7 N
T 8 N
T 9 N
GENERAL HIGHWAY MAP
RANKIN COUNTY
MISSISSIPPI
61