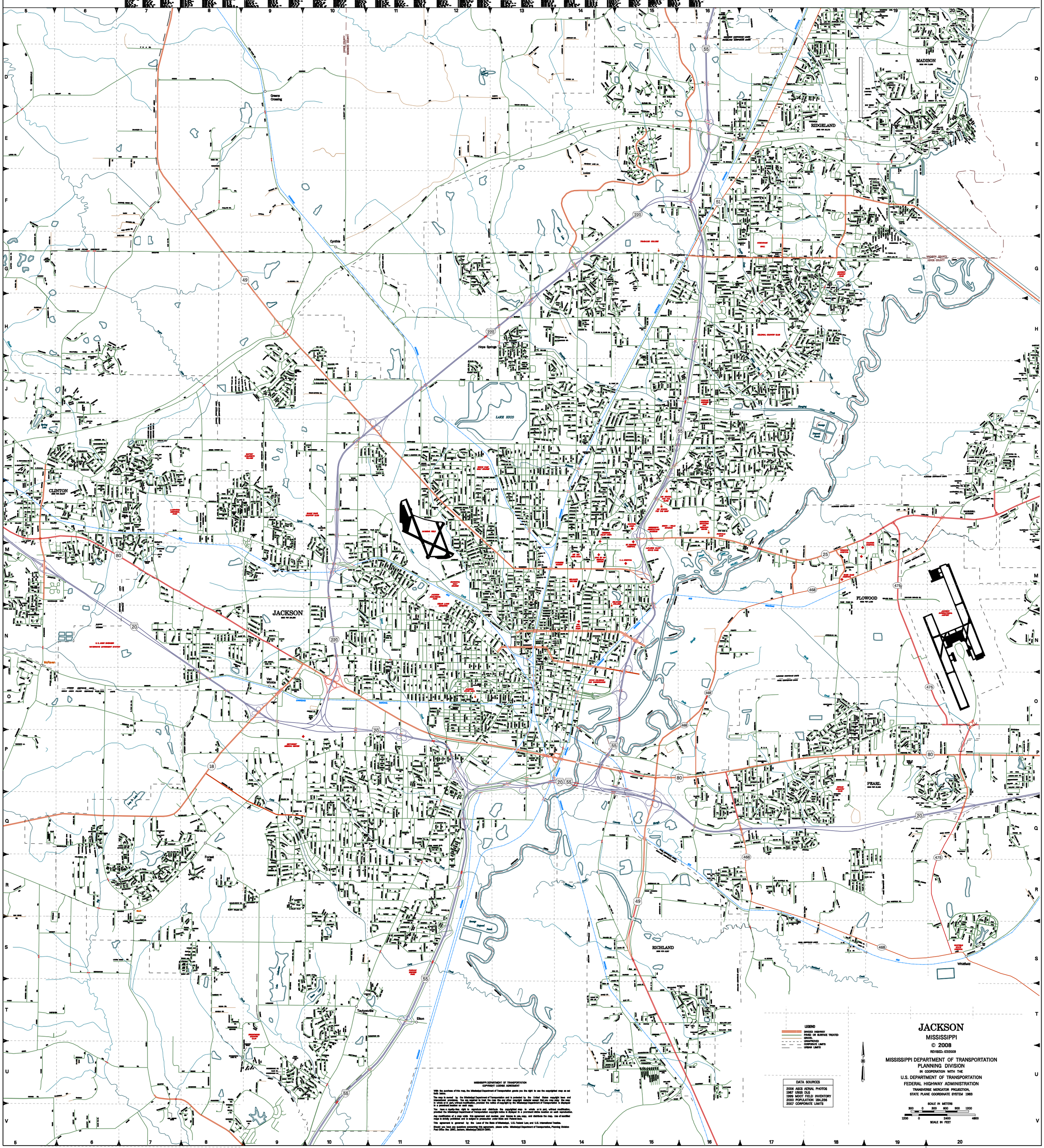
JACKSON
MISSISSIPPI
© 2008
REVISED: 07/2009
MISSISSIPPI DEPARTMENT OF TRANSPORTATION
PLANNING DIVISION
IN COOPERATION WITH THE
U.S. DEPARTMENT OF TRANSPORTATION
FEDERAL HIGHWAY ADMINISTRATION
TRANSVERSE MERCATOR PROJECTION,
STATE PLANE COORDINATE SYSTEM 1983
SCALE IN METERS
300 0 300 600 900 1200
1200 0 2400 4800
SCALE IN FEET
LEGEND
DIVIDED HIGHWAY
PAVED OR SURFACE TREATED
GRAVEL
UNIMPROVED
CORPORATE LIMITS
URBAN LIMITS
DATA SOURCES
2006 ASCS AERIAL PHOTOS
1987 USGS DLG
1999 MDOT FIELD INVENTORY
2000 POPULATION 184,256
2007 CORPORATE LIMITS
MISSISSIPPI DEPARTMENT OF TRANSPORTATION
COPYRIGHT LICENSE AGREEMENT
With the purchase of this map, the Mississippi Department of Transportation grants you the right to use the copyrighted map as set forth below.
The map is owned by the Mississippi Department of Transportation and is protected by the United States copyright laws and international provisions. You are required to treat the map like any other copyright material except that you may copy the map in whole or in part, without modification, provided the notice of copyright by the Mississippi Department of Transportation is displayed in a prominent location on each copy.
You have a royalty-free right to reproduce and distribute the copyrighted map in whole or in part, without modification, provided the Mississippi Department of Transportation copyright notice is displayed in a prominent visible location on each reproduction.
Any modification of a map voids this agreement and revokes your license to use, copy, and distribute the map. Use of modified maps is strictly prohibited and is subject to prosecution under State and Federal laws.
This agreement is governed by the Laws of the State of Mississippi, U.S. Federal Law, and U.S. International Treaties.
Should you have any questions concerning this agreement, please write: Mississippi Department of Transportation, Planning Division Post Office Box 1850, Jackson, Mississippi 39215-1850.
MADISON
RIDGELAND
CLINTON
JACKSON
FLOWOOD
PEARL
RICHLAND
Greens Crossing
Cynthia
Hope Springs
Bradle
Forest Hill
Taylorsville
Elton
Van Winkle
McRaven
Whitfield
Luckney
LAKE HICO
MADISON COUNTY
HINDS COUNTY