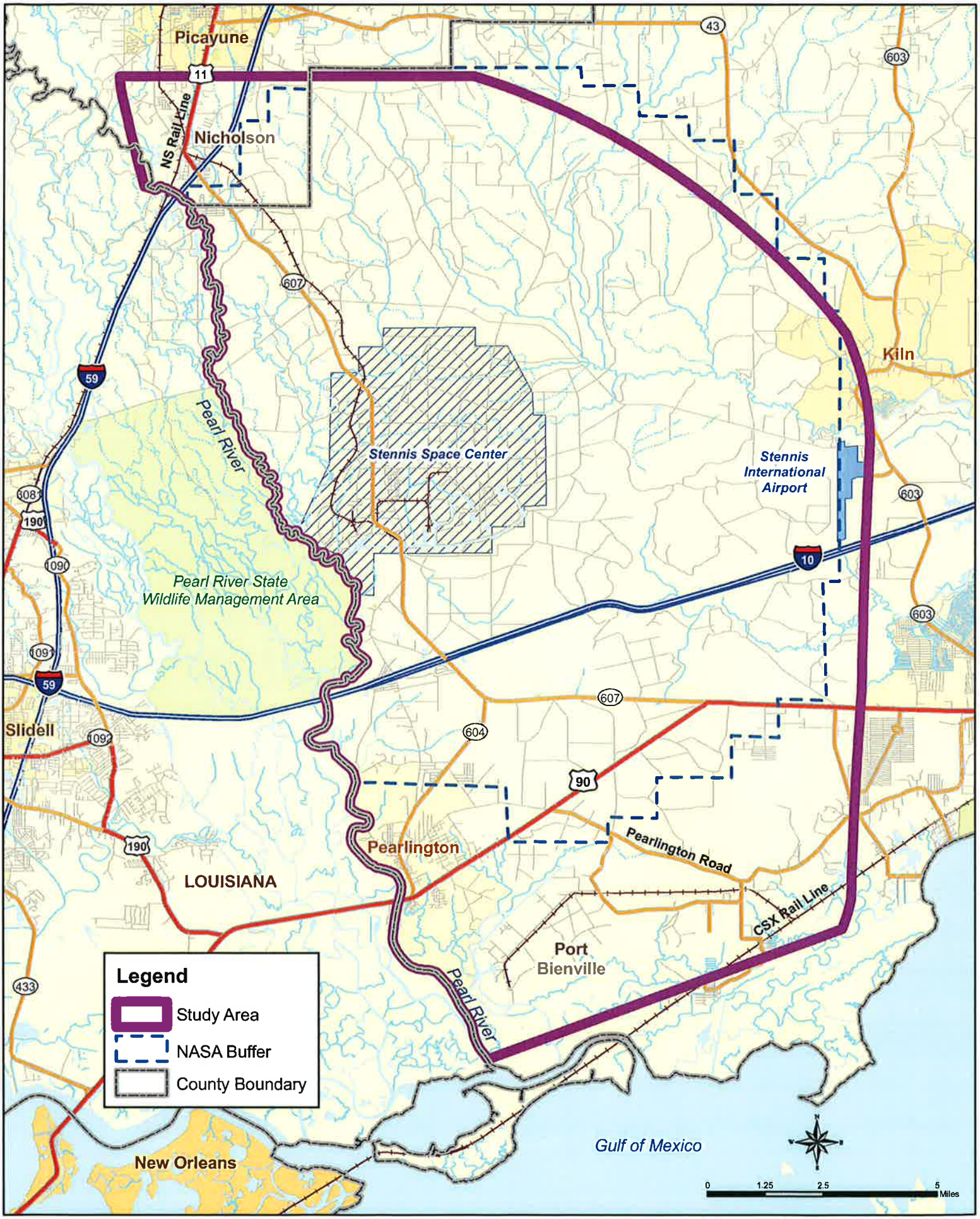Proposed Study Area, Port Bienville, MS